Attendance Transaction Viewer

Overview

The Attendance Transaction Viewer allows you to query and view check-in transactions made on your environment. This can be used to help troubleshoot student queries and support user testing for campusM Attendance deployments.

Note that the Attendance Transaction Viewer displays all transaction fields captured by campusM Attendance and therefore should be deployed only to users with the relevant roles to aid with troubleshooting and administration.

User Experience

The following section describes information relating to the user experience for the Attendance Transaction Viewer.

User Activities

Support staff and app administrators can view and query campusM Attendance check-in transactions in real time through the app.

User Workflow

The user completes the fields to query attendance check-in transactions an email address and either a date range (no greater than 7 days) or a specific event ID.

A clickable summary list of transactions that meet the perimeters of the query are then displayed. Clicking an item in the list displays the detailed transaction.

Authentication

There is no need for additional user authentication.

Offline Support

No offline support is provided. User must be online to see Attendance Transactions.

Screenshots

The following is an overview of the Attendance Transaction Viewer user interface for a reference when configuring it:

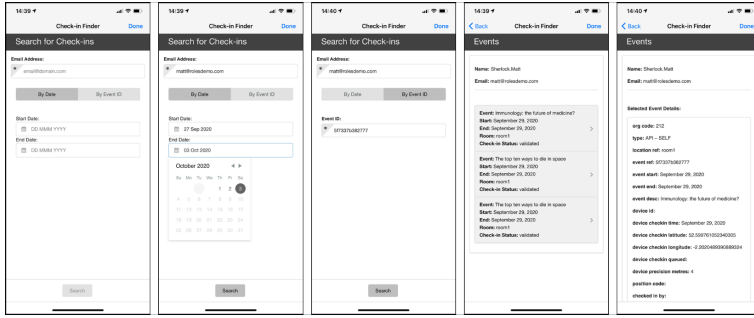

Technical Overview

The following section describes technical information for the Attendance Transaction Viewer.

Prerequisites

The following prerequisite is required for the Attendance Transaction Viewer integration:

- Attendance must be enabled within the environment

Configuration

The following section describes configurations for the Attendance Transaction Viewer.

Configuring the Attendance Transaction Viewer

To configure the Attendance Transaction Viewer, select **Attendance > Transaction Viewer Configuration** from the Main Menu.

Configuration Option	Description	Mandatory	Data Type	Default	Example
Manage Integration					
Enable Product Integration	Select to enable the product integration on the user's campusM app.	No	Checkbox	Unselected	
Screen Title	The title that appears in the top header of the service	No	String	Attendance Transaction Viewer	
Look and Feel					
Primary Theme Color	Select a color for the main elements on the page	No	Color Picker	#444444	
Secondary Theme Color	Select a color for the secondary elements on the page	No	Color Picker	#6f8ea4	

Configuration Option	Description	Mandatory	Data Type	Default	Example
Text / Labels	Enter replacement text for the default titles and labels	No	String		
Date Format (long)	Select how dates should be shown in the screens You can enter any ISO-standard date format here. For more information on LL, LLL and LLL, see 'Locale aware formats' at https://momentjs.com/docs/#/parsing/string-format/ .		String	LL	
Primary Theme Color	Select a color for the main elements on the page	No	Color Picker	#444444	
Import/Export Configuration					
Import	Create a JSON file with all of the product integration configurations.	No		Create a JSON file with all of the product integration configurations.	
Export	Use this option in order to load configurations from a JSON of an exported product integration.	No			